

DETAILS	FEET	AREA DETAILS	SQFT	SQM	COLOUR INDEX
MAIN DOOR	3'-6" x 7'-0"	PLOT EXTENT	2196-50	204.05	PROPOSED
PANEL DOOR	3'-0" x 7'-0"	STILT FLOOR AREA	415-94	38.64	ROAD
DOOR	2'-6" x 7'-0"	GROUND FLOOR	1011-18	93.94	BOUNDARY
PANEL WINDOW	2'-0" x 4'-6"	FIRST FLOOR AREA	1426-90	132.56	
DOOR	4'-0" x 4'-6"	SECOND FLOOR AREA	547-40	50.85	
DOOR	3'-6" x 4'-0"	HEAD ROOM AREA	108-76	10.10	
SHOW WINDOW	3'-0" x 2'-0"	TOTAL AREA	3510-17	326.03	
KITCHEN WINDOW	5'-0" x 3'-6"	PLOT COVERAGE	64-96%		
VENTILATOR	3'-0" x 2'-0"	F.S.I (FLOOR SPACING)	1-36		
GRILL GATE	3'-6" x 6'-6"				
STAIR CASE					
TAGAD	10' Rise				

OWNER SIGNATURE: *[Signature]*

LICENSED SURVEYOR: **A. RAMESH KUMAR, L.C.D.**
 Licensed Surveyor, Class II No. 921
 Corporation of Chennai
 No: 7/461, 177th Street,
 7th Block, Phase-II, Kodungalur-91
 Ph. 954114-254688.

REF: PREVIOUS SUBDIVISION PLAN SANCTIONED: D6/50/00150/05/03/3103

PLAN SHOWING THE PROPOSED RESIDENTIAL-BUILDING, AT DOOR NO: 1-A, *M/12875/05*

MURUGAPPA STREET, KRISHNAMPET, *69X-51*

TRIPLICANE, CHENNAI-5.

IN R.S. NO: 939/2, BLOCK NO: 18, - OF - *69X-51*

MYLAPORE VILLAGE.

DIVISION NO: 096. ZONE: 06

SCALE: 1" = 8'-0"

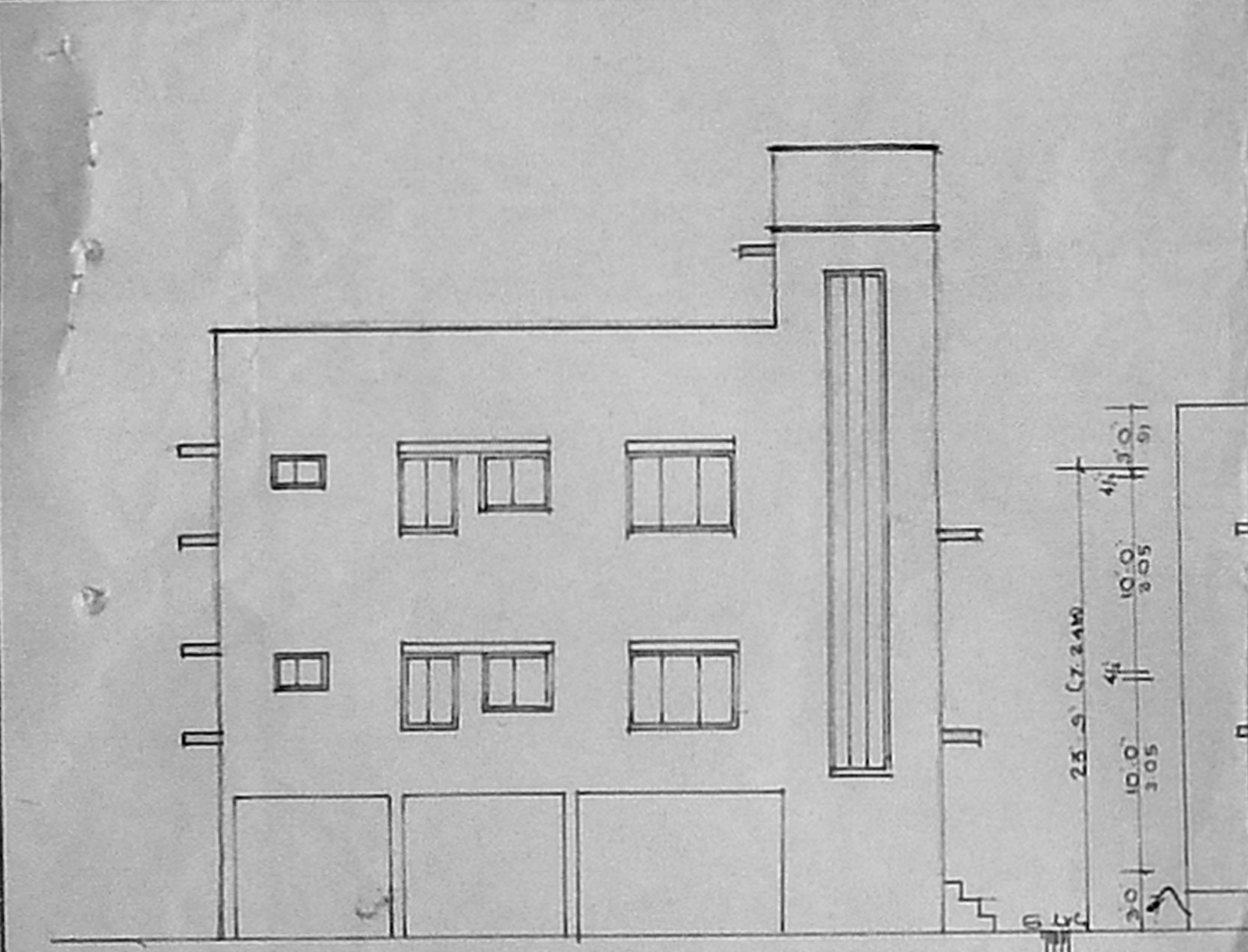

ELEVATION

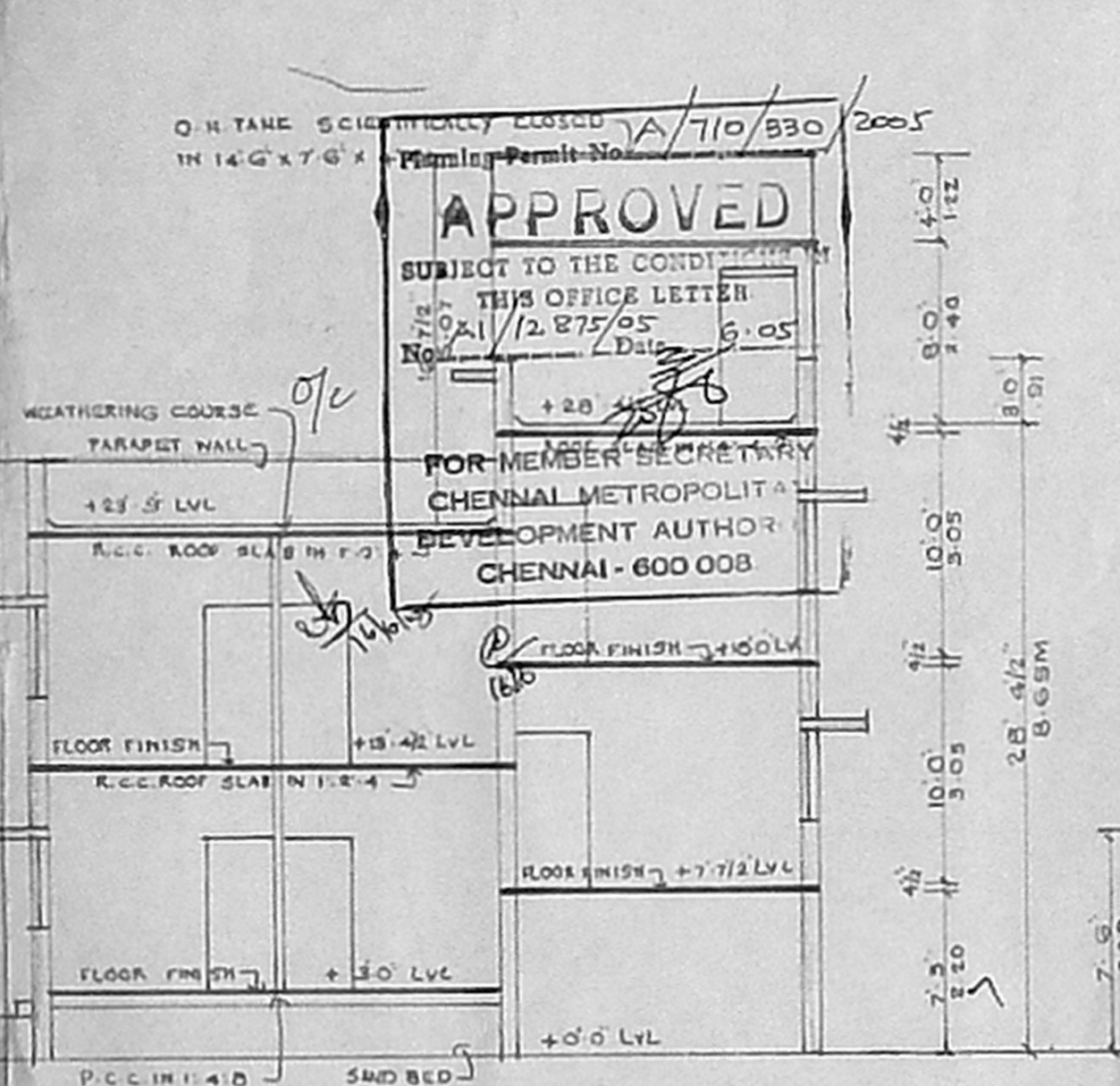

SECTION ON 'XY'

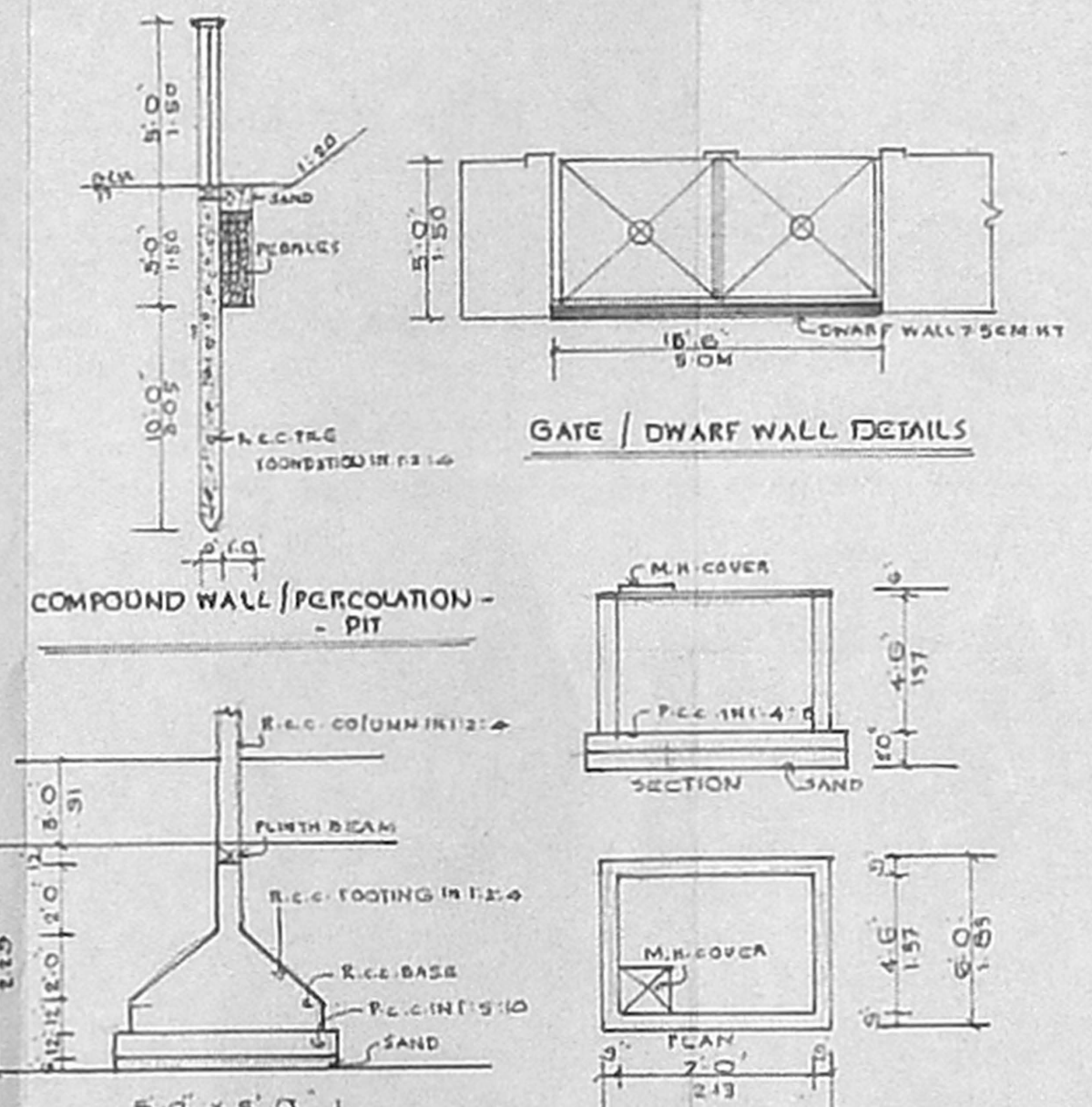

FOUNDATION DETAILS

U.G. SUMP DETAILS

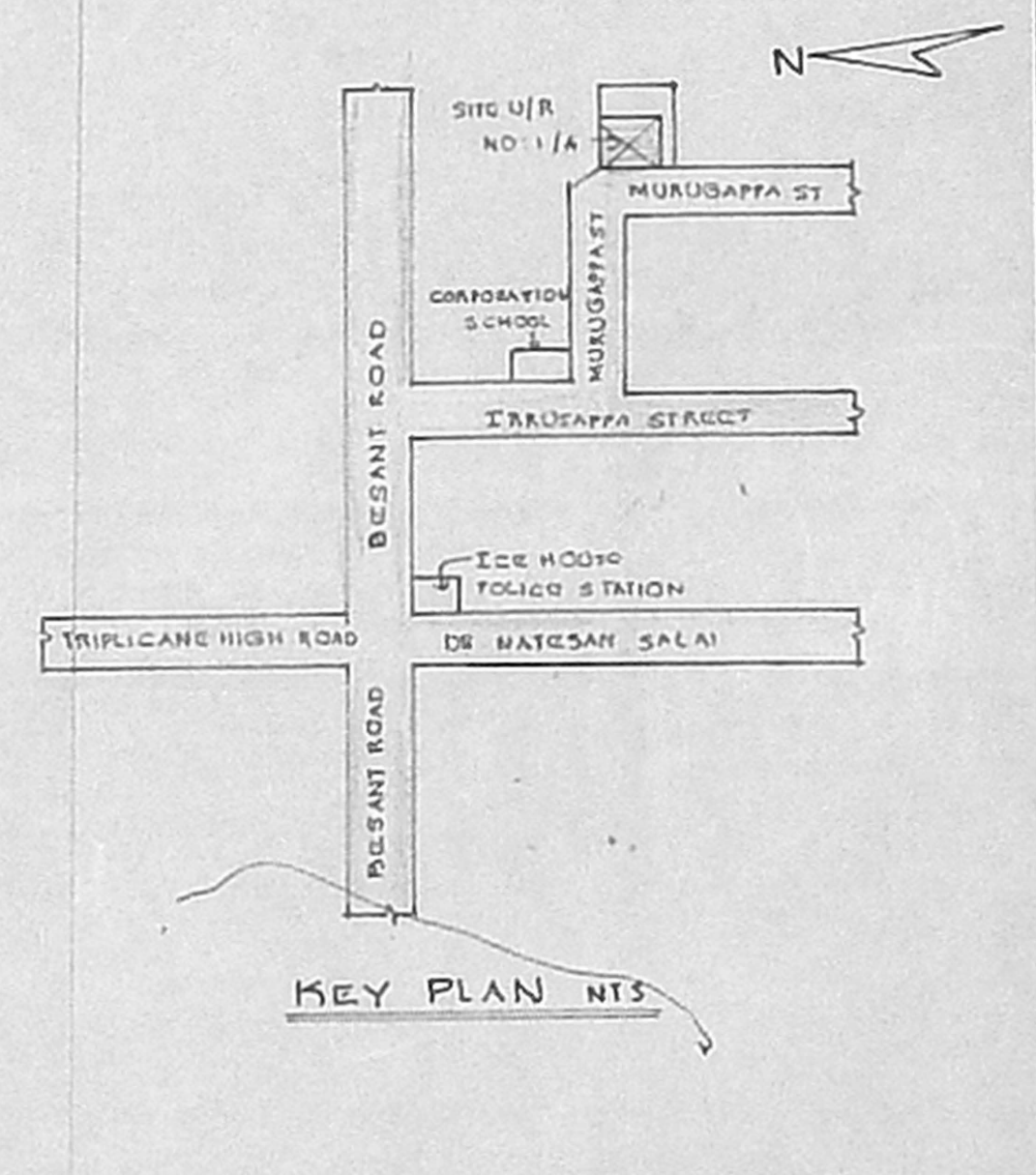

KEY PLAN NTS

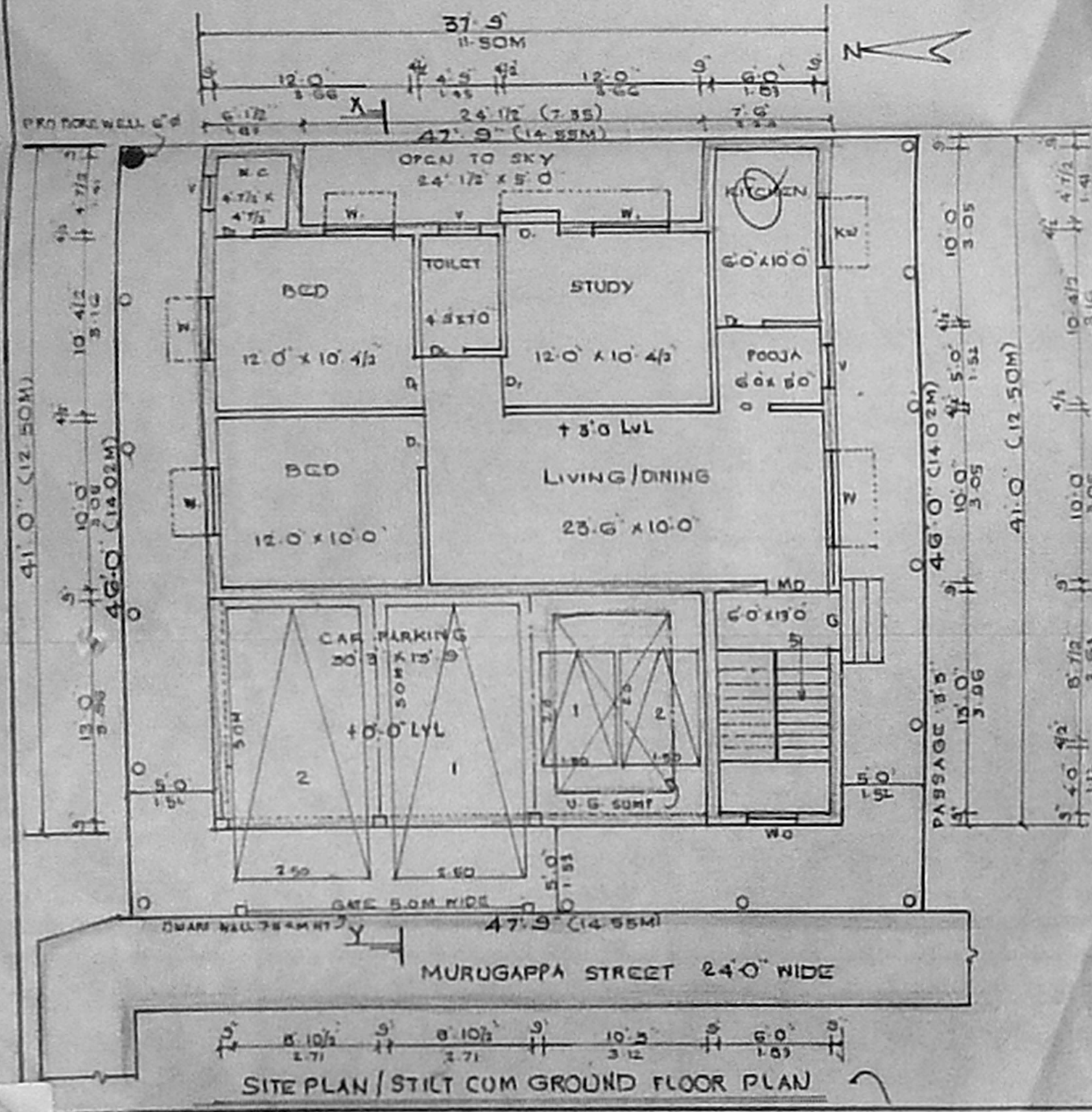

SITE PLAN / STILT CUM GROUND FLOOR PLAN

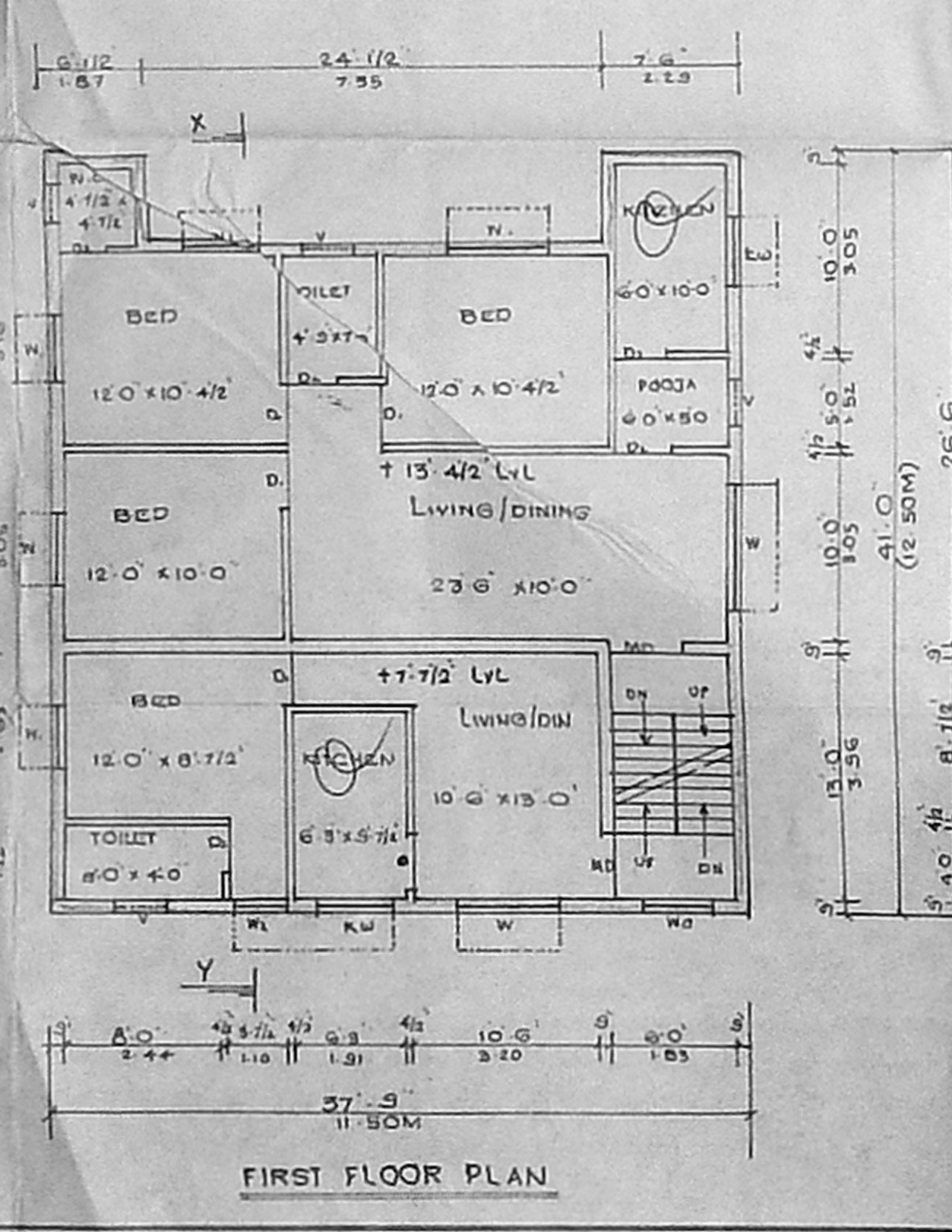

FIRST FLOOR PLAN

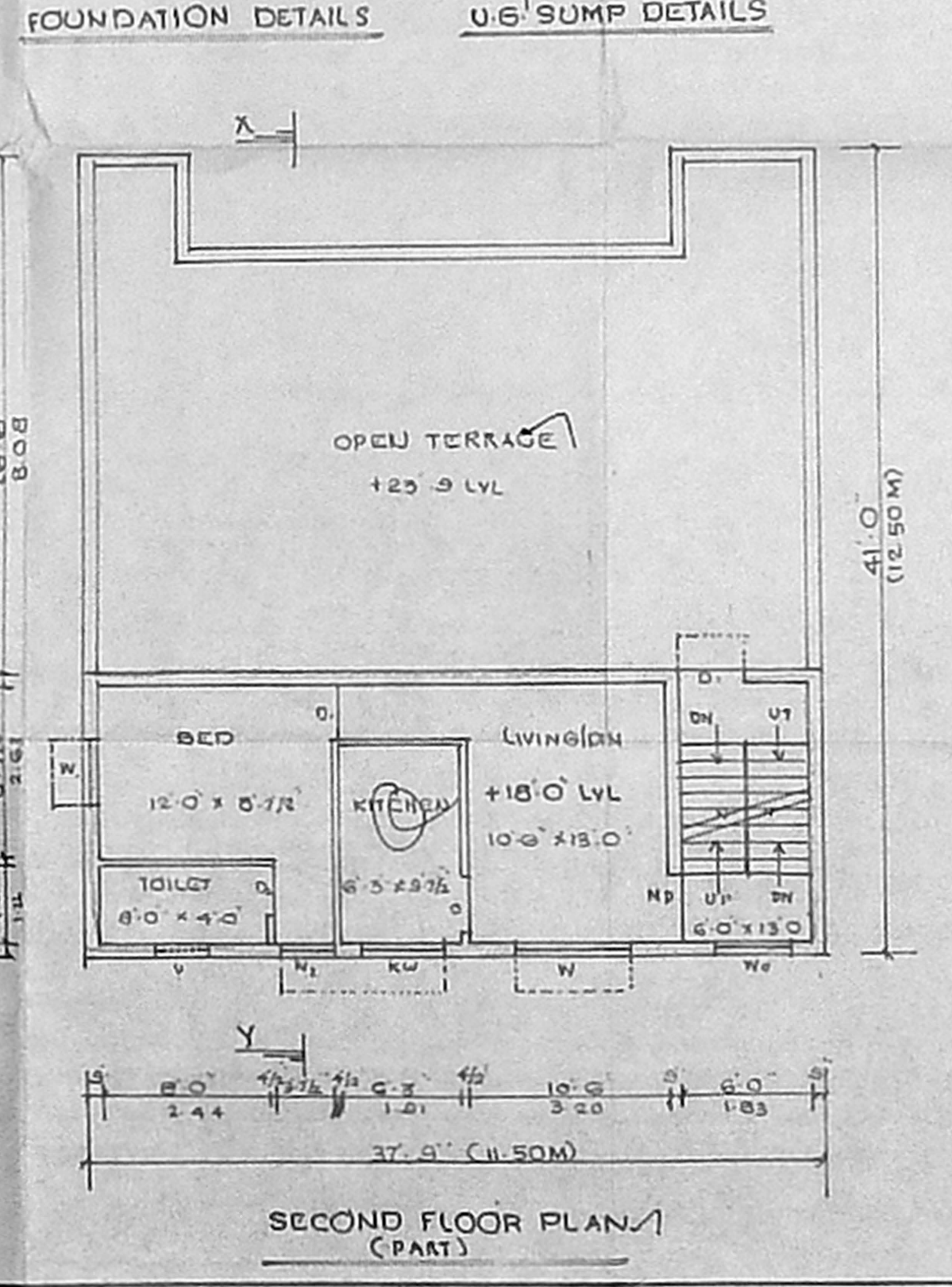

SECOND FLOOR PLAN (PART)

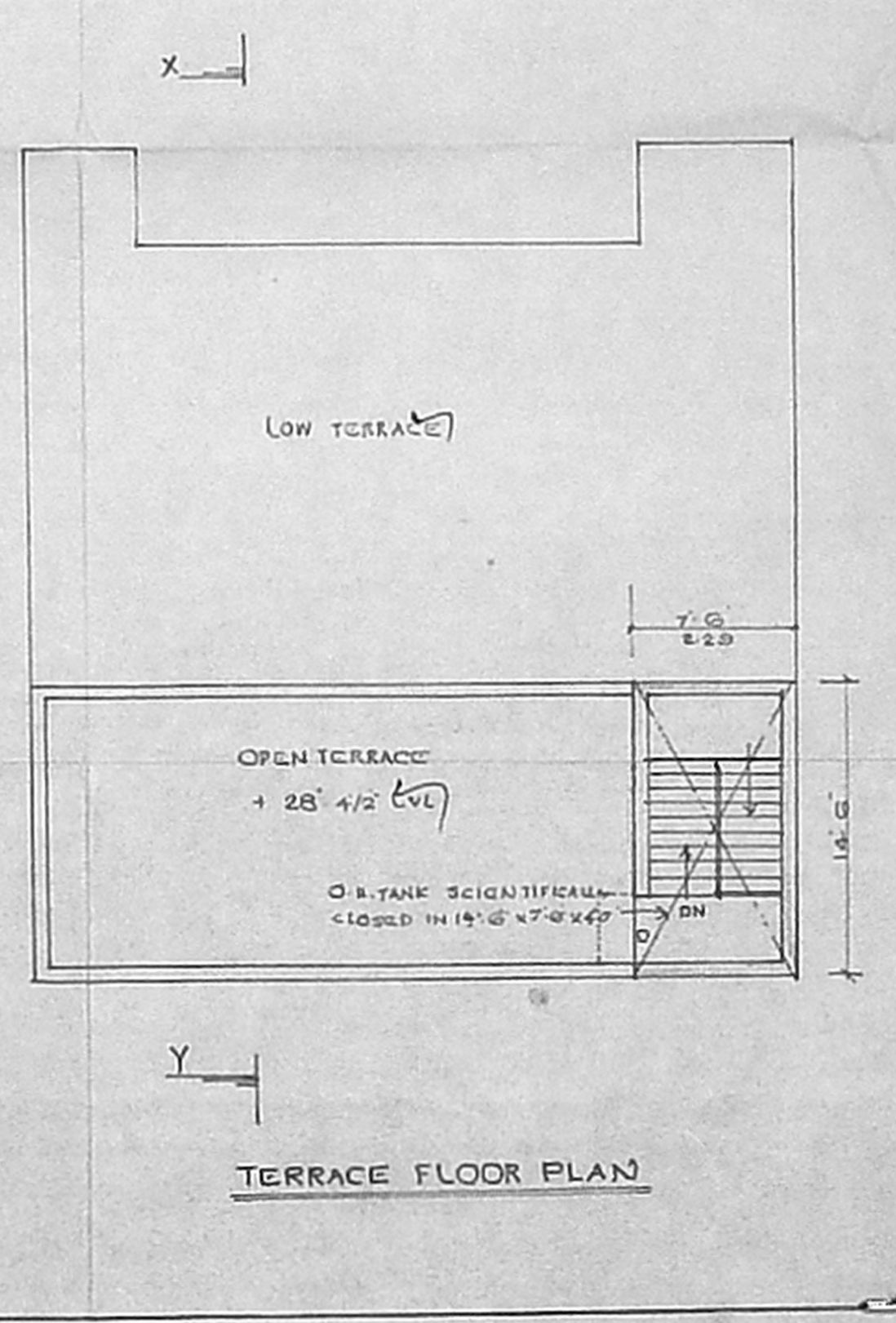

TERRACE FLOOR PLAN